

8/900/80 ✓
1400 3/8

19/500/80 ✓
1300 3/8

4.81⁵ 10.38⁵ 5.00
2.82⁵ 1.78 2.57 2.28 1.45

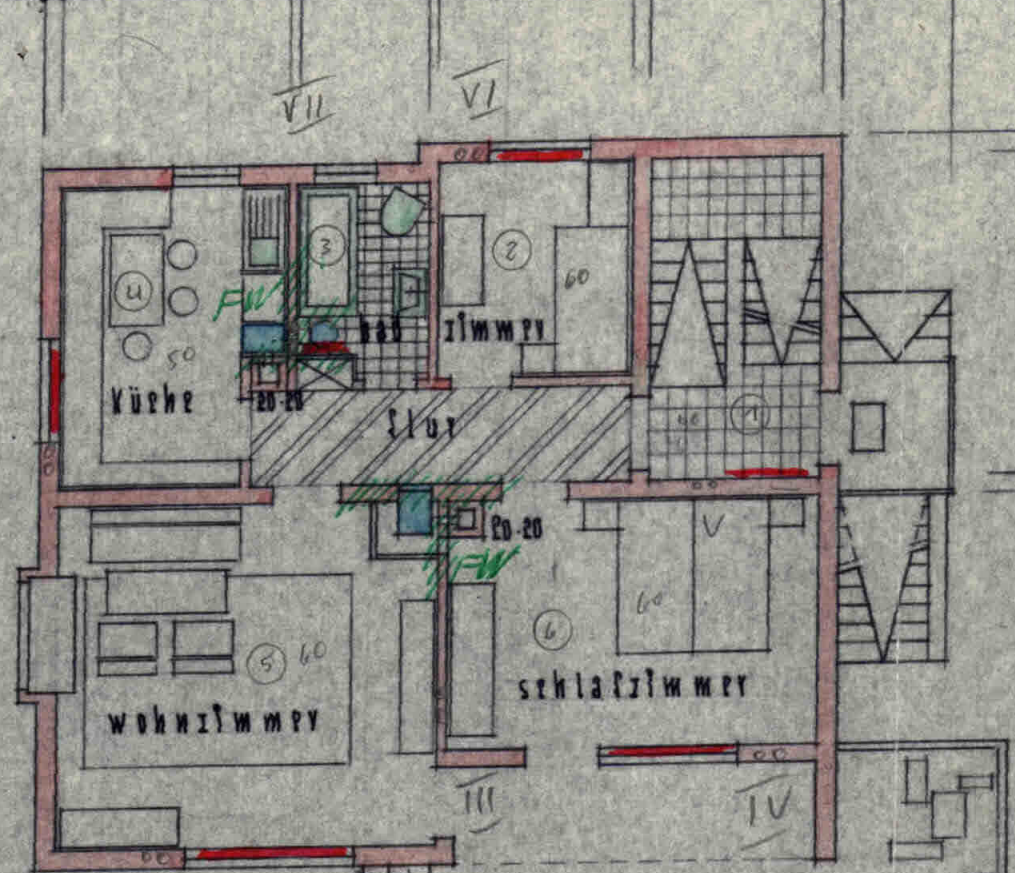

24 4.28 24 3.28 24 1.25

5.01 4.78

29/500/120 ✓
3900 1/2

20/500/120 ✓
2700 1/2